

1F_ Immersive Content Experience Center



The Immersive Content Experience Center uses the latest technology to offer convergence contents focused on the ancient tomb culture of the Yeongsangang River basin.

- Opening hours : 10:00 - 17:30 (The program starts every hour on the hour and at 30minutes past the hour.)
- Reservation : Online reservation or application on-site at the museum.

B1_ Children's Museum and Toddler's Playground



It provides the visitors a chance to see what curators do at the museum.

- Opening hours : 09:00 - 18:00 (Last admission at 17:00)
- Reservation : Online reservation or application on-site at the museum.

Outdoor_ Outdoor Garden



The beautiful museum garden, surrounded by the ancient tombs of Bannam, is the ideal space for rest and relaxation.

- Opening hours : 09:00 - 18:00 (Last admission at 17:00)
- Enterer : Museum visitors

Museum Facilities

1F

Information Desk | Permanent Exhibition Gallery
Special Exhibition Gallery | Immersive Content Experience Center
Museum Shop and Cafeteria | Nursing Room | Learning Room
Wheelchair & Stroller Rental
※ The Information Desk provides this service.



B1

Children's Museum and Toddler's Playground | Open Storage



Outdoor

Outdoor Garden | Rooftop Garden

Museum SNS

- Search Naju National Museum
- blog.daum.net/najumuseum
- instagram.com/najumuseum
- facebook.com/najumuseum
- blog.naver.com/najumuseum
- twitter.com/najumuseum

Museum Exhibition Guide App

'Guide : The National Museum of Korea' offers an audio guide service and an augmented reality experience.



Permanent Exhibition Gallery Guide Leaflet

Center of the Ancient Tomb Culture
that Emerged along the Yeongsangang River

NAJU NATIONAL MUSEUM

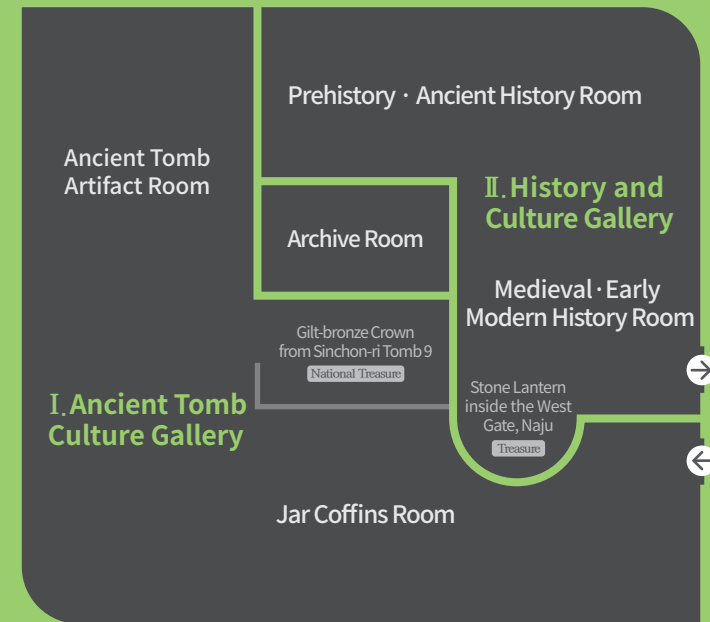

Visitor Information

- **Opening Hours** Weekdays (except Mondays) 09:00 - 18:00
Weekends and public holiday 09:00 - 18:00
※ The last admission is 30 minutes before closing time.
- **Reservation of the Exhibition Guide Service** Website : <http://naju.museum.go.kr>
Tel : +82-61-330-7885
- **Closed on** January 1st, Seollal (Korean New Year's Day), Chuseok (Korean Thanksgiving Day), and Mondays.
- **Admission** Free

I. Ancient Tomb Culture Gallery

The Ancient Tomb Culture Gallery focuses on the unique tomb culture that emerged around the Yeongsangang River basin. It is designed to deepen visitors understanding of the ancient tomb culture of the inhabitants of the Yeongsangang River basin, who buried their deceased and prayed for eternal life after death.

The Jar Coffins Room exhibits around eighty large jar coffins that show the development of jar coffins by period, and also screens a media artwork on the theme of "Eternal rest" on the wall. The Ancient Tomb Artifact Room exhibits diverse artifacts excavated from ancient tombs, including ironware, beads, earthenware, and other burial accessories, and also introduces the cultural exchanges that took place with other countries through those burial accessories.



Gilt-bronze Crown
National Treasure | Sinchon-ri Tomb 9 in Naju
Three Kingdoms period



Beast-shaped Pottery
Manuichong Tomb 1 in Haenam
Three Kingdoms period



Cylinder-shaped Potteries
Wolgye-dong Tomb 1 in Gwangju
Three Kingdoms period



Polished Stone Daggers · Arrowheads
Deoklim-ri Baekyang Dolmens in Hampyeong
Bronze age



Bird-shaped Pottery
Masan-ri Pyosan site in Hampyeong
Three Kingdoms period



Stone Lantern
Inside the West Gate, Naju
Treasure | 1096, Goryeo Dynasty



Report on Imjin War by Choe Hee-ryang
Treasure | Choe Hee-ryang(1560~1651)
1598, Joseon Dynasty

II. History and Culture Gallery

The History and Culture Gallery introduces the history and culture of the ancient society that emerged around the Yeongsangang River basin, which flows through the southwestern region of Jeollanam-do, and explains the way of life of the people who lived around the Yeongsangang River basin and near the sea from prehistoric times to the Joseon Dynasty.

The Prehistory and Ancient History Room introduces the local culture from the Old Stone Age to the Bronze Age, the entrance into ancient society, and the development of ancient society. The Medieval and Early Modern History Room introduces social and cultural aspects of the Unified Silla period and the Goryeo Dynasty, which developed by exploiting the waterways of the Southwest Sea area of Korea. It also provides information about the ideas and rituals, Buddhist culture, and living culture of the Goryeo and Joseon periods.



Jar Coffins Room



Ancient Tomb Artifact Room

Archive Room

The Archive Room holds diverse materials including ancient documents and materials about the Yeongsangang River basin and offers various sensory experiences.



Archive Room

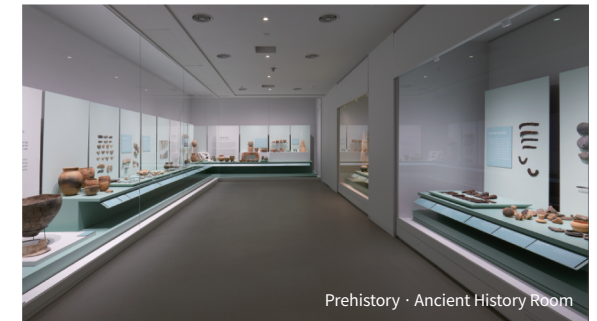

Prehistory · Ancient History Room



Medieval · Early Modern History Room